$1500 DOLLARS IN PRIZES

INCLUDING A

FORD TUDOR SEDAN

AND FIFTY OTHER VALUABLE PRIZES

Covina's Great Holiday Trading Offer

Tudor Ideal Family Closed Car

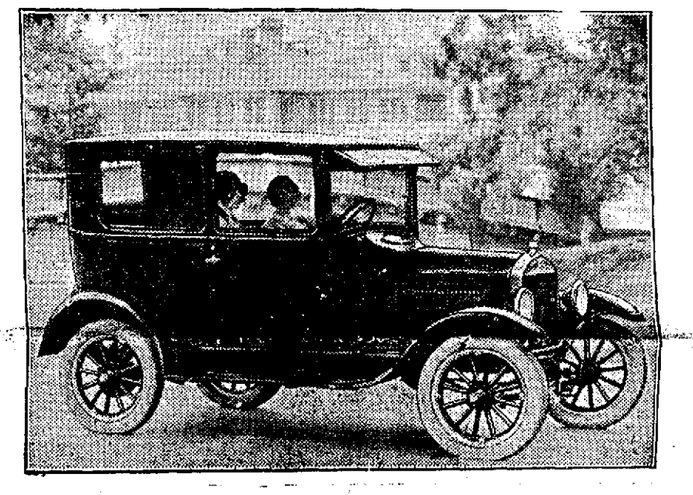

A 1926 Tudor Ford Sedan

GIVEN AWAY FREE BY COVINA MERCHANTS

During the Holiday Trading Season, December 1 to 26, Inclusive

Every dollar's worth of merchandise purchased in the Covina stores, as listed below, entitles the buyer to participate in a drawing for a Ford Tudor Sedan (latest model) absolutely free, in addition to fifty other valuable prizes. There is no element of gambling in this startling offer, it is a gift in every sense of the word, as full value will be given to each purchaser on every article.

This Automobile Represents a Gift of $713.20, Absolutely Free
To Be Given Away on Monday, December 28, 2 p. m.
in Front of the First National Bank of Covina
In Addition the Merchants Are Offering Fifty Valuable Prizes

ASK FOR TICKETS AT THE STORES LISTED BELOW:

Whitehead's
L. T. Hammersley
Finch Bros.
W. W. Nash
Harry R. Webber
Covina Book Store
Cut-Rate Grocery
Palace of Sweets
Candy Box
Covina National Bank

Broadwell's
Covina Bicycle Shop
M. & V. Market
Covina Pharmacy
Best Top and Paint Shop
Johnson's Tire Shop
Covina Storage Battery Co.
Kerckhoff-Cuzner Lumber Co.
S. F. Jones

Fields Department Store
Viney-Milliken Lumber Co.
San Gabriel Valley Milling Co.
First National Bank
L. J. Barber, Tires
C. W. Tucker
Chamber of Commerce
B. H. Ashford
F. E. Wolfarth
John Tripple

Warner, Whitsel & Co.
Chaffee Co.
Covina Shoe Store
Hurley Bros.
Drew Carriage Co.
Stewart Shoe Co.
Cornet's
Covina Music Co.
Elite Ready-to-Wear and Millinery

SEE THESE MERCHANTS FOR FULL PARTICULARS

(NOTE: No merchant or any member of his immediate family is entitled to participate in the drawing of the capital prize.)

Distributor
Balfour-Guthrie and Co.
TRIUMPH OIL
TRIONA

Distributor
BEAN SPRAY PUMP CO.
San Jose, Calif.

Foothill Supply Company

GLENDORA, CALIF.

Phone 445-63

Kittle Smokeless Heaters | Lime Sulphur Solution | Kayso Spray Spreader

Argus Want Ads Bring Immediate Results

HERE'S MONEY TO PAY YOUR TAXES!

Borrow the money from us and take ten months' time to pay it back instead of trying to dig it all up at tax-paying time.

We make loans for all purposes. Why not arrange to make a loan to clean up all your little bills and owe in only one place, with one monthly payment to meet?

If you have obligations that are worrying you, come in and talk your problem over with us.

Peoples Finance and Thrift Co.

MARY R. FORBES, Representative

Phone 105-41 208 Citrus Avenue

LOCALS

Mr. and Mrs. E. E. Harriman of Los Angeles spent two days this week with Mr. and Mrs. C. E. Varney. The Varneys were guests of Mr. and Mrs. Harriman in Los Angeles on Thanksgiving day.

The First Church of Christ, Scientist
announces a
FREE LECTURE
on
CHRISTIAN SCIENCE
by
BICKNELL YOUNG, C. S. B.
of Chicago, Ill.
Member of the Board of Lectureship of the Mother Church, The First Church of Christ, Scientist, in Boston, Mass.
In
COVINA GRAMMAR SCHOOL AUDITORIUM
THURSDAY, DEC. 3, 1925
at 8 P. M.
The public is cordially invited to attend

Messrs. Elmer and Gilbert Nigg spent the week-end in San Francisco, attending the Stanford-California game on Saturday.

Dinner guests on Thanksgiving of Mr. and Mrs. R. H. Neely were Mrs. George Schwickert and family of Los Angeles.

Mr. and Mrs. Peter Nelson entertained with a dinner on Thursday, the guests including Mrs. Fred Carter and family, Mrs. Bert Perry and family, Mr. and Mrs. Ira Cowell and family and Mrs. Jack Cunningham and sons of Los Angeles.

Mrs. Carrie Nigg entertained with a family dinner on Thanksgiving. Her guests were Mr. and Mrs. Elmer Nigg and sons, Mr. and Mrs. Gilbert Nigg, Miss Rose Nigg, Mr. Harold Nigg, and Mr. Henry Hassheider.

Guests for Thanksgiving day of Mr. and Mrs. Oscar Miller were Mr. and Mrs. J. Cross and Mr. Cross's mother from Rivera, formerly of Colorado, and Mrs. Emma Bashor.

Included in the family dinner party at the W. W. Nash home on Thanksgiving were Mr. and Mrs. Robert Stebbins of La Sierra Heights, Mr. and Mrs. Philip Nash, and Mr. William Nash.

Mr. and Mrs. Oscar Miller will motor to Santa Barbara today, going on to Santa Maria tomorrow to see the Covina-Santa Maria football game.

Mr. and Mrs. H. M. Houser entertained with a family dinner on Thanksgiving.

Mr. and Mrs. W. F. Lutyen entertained at dinner on Thanksgiving for their son, Clifford, who is home from Davis, where he is a student. The guests included Mr. and Mrs. Paul Bessile, Mr. and Mrs. Roy Bessile, Miss Grace and Mr. Albert Bessile of Los Angeles, Miss Mabel Jackson, Mrs. W. W. Day, Mr. and Mrs. J. W. Clark of Port Huron, Michigan, Mrs. Jerry Sitton and Miss Cleona Pipper of Los Angeles.

Mrs. A. T. Atwater and Miss Anna Clothenburg of Alhambra and Mrs. E. B. Lipke, Mrs. Carolyn Canfield and Miss Naomi Glick were guests of Mrs. C. A. Leighton Monday at the Covina Woman's club. Mr. and Mrs. Leighton spent Thanksgiving with Mr. and Mrs. A. T. Atwater in Alhambra.

Mr. and Mrs. William Warren and Mr. and Mrs. Boyd King were dinner guests Thanksgiving day of Mr. and Mrs. H. L. Burnham at Claremont.

Mr. and Mrs. Jack Cone will entertain the members of Mr. Cone's family at their home on Thanksgiving night.

Charles L. Hanson writes from St. Augustine, Florida, that Mrs. Hanson is improving in health and that business is flourishing. He has sent for Carl McLendon to go down and take charge of some contract work for him.

Mrs. H. W. Dye and son, Byron, of Colorado are visiting Mrs. Dye's mother, Mrs. E. E. Cadwallader.

Mrs. C. A. Leighton entertained the board of the Covina Woman's club and Mrs. R. M. Douglass and Mrs. Amos Schofield at luncheon on Tuesday in honor of Miss Lilian Douglass. Autumn colors were used in the rooms and on the table. After the luncheon the board held its regular business meeting.

Thanksgiving day guests of Mr. and Mrs. H. T. Headley were Mrs. Annette McCort, Mr. Chester McCort and son, Chester, of Pasadena.

Mrs. Nan Madden of Stockton is visiting several days this week with Mrs. J. O. Houser.

Mrs. C. L. Trisdale of Alameda is visiting her daughter and husband, Mr. and Mrs. E. L. Varney.

Mr. and Mrs. W. T. Haynes entertained Mr. and Mrs. P. E. Gorsline of Whittier for dinner on Thanksgiving.

Mr. and Mrs. Bert Heffner have as their house guest Mrs. Heffner's sister, Mrs. Alice Woods of Los Angeles.

Mr. and Mrs. B. L. King entertained with a family dinner party in the city park on Thursday. About twenty-five guests were present.

Mrs. F. J. Stimpson entertained several Texas friends last week. On Saturday she gave a luncheon to the following guests: Mrs. Stewart C. Maclennan and four sons, Mrs. Margaret Gordon of Hollywood, Mrs. Edward Goodner and two daughters of Pasadena. Mrs. Ada Preuit of Dallas, Texas, spent the week-end with Mrs. Stimpson.

Mrs. J. E. Ricketts and Miss Constance Ricketts are giving a bridge party tomorrow afternoon to a number of their friends. Their decorations will be in the autumn colors.

Dr. and Mrs. W. A. Griffith entertained with a dinner party at the Ambassador hotel in Los Angeles on Thanksgiving day. Their guests New York, Mr. and Mrs. John Bruen, Mr. and Mrs. C. M. Crawford, and Mrs. and Mrs. J. F. Ingersoll.

The flower section of the Covina Woman's club will meet with Mrs. C. E. Varney on North Lark Ellen street, Wednesday, December 9, at 2 o'clock.

Week-end guests of Dr. and Mrs. W. A. Griffith of West Center street were Mr. and Mrs. Andrew Hergenhan, formerly of New York, now of Los Angeles.

Mrs. Mary R. Forbes, J. McLaren Forbes, Mrs. C. L. Prutsman, Mrs. R. M. Cortright and Welmer Shrimplin visited the Whittier state school Sunday afternoon.

Yellow flowers and autumn vines in the diningroom and pink dahlias in the livingroom were used by Mrs. W. W. Nash on Friday when she gave a luncheon for the 1916 Matrons' Association of the Eastern Star. There were fifteen guests from all the neighboring cities present.

Miss Nellie Dinwiddie entertained with a dinner party on Thanksgiving. Her guests were Mr. and Mrs. G. E. Finley and sons of San Dimas, Mr. and Mrs. John A. Tyler, and Mr. Henry Holmes.

TIME

Time easily proves that it is not impossible for most people to have a substantial bank account.

While you are thus saving money you are also building a character and reputation which will prove of inestimable value to you in ateri life.

Covina National Bank

Dr. J. D. Reed, Pres. J. H. Coolman, Vice-Pres.
V. O. English, Cashier

MEMBER FEDERAL RESERVE SYSTEM

BARGAIN'S

'22 Ford touring	$ 50.00
'23 Ford coupe	245.00
'24 Ford touring	235.00
'23 Ford sedan	215.00
Fordson tractor	195.00

EASY TERMS — GUARANTEED

31x4 Firestone cord	$22.00
32x4 C. T. C. cord	28.75
32x4 Goodyear cord	25.80
29x4.40 C. T. C. semi-balloon	18.10
30x3½ Hood cord	18.90

R. W. DAVIS
Ford Garage
Covina

Better Goods at Less Cost

Broadwell's Ltd.

Buy Here NOW for Xmas

Year's Greatest Dress Goods Sale

$18.50 Values Cut to $9.85

No more can be said of this great selling event than that the reductions are bona fide—representing prices at cost, below cost, and slightly above cost.

This group at $9.85 represents frocks so desirable as to be much more than you might expect.

A truly wonderful saving that should attract buyers from many miles around.

$22.50 Values Cut to $14.75

Here now! Frocks and gowns of high character in forced selling to make room for holiday merchandise.

Though your wardrobe may be complete, you will want an additional gown from this selection.

Buyers during this sale will have the satisfaction of having purchased of the very latest at a tremendous closeout that represents in many instances below-cost prices.

A forced selling event to your advantage.

Sale Lasts 3 Days, Saturday, Monday, Tuesday

Rubber Boots

Despite the enormous increase in the price of rubber, and although manufacturers of rubber boots are daily reversing their lists upwards, Broadwell's present stock remains the same.

Ball Band guaranteed boots here at pre-advance prices.

New Coats at $18.50

Delightful Bolivia coats in plain and fur trimmed.

These very same coats have been seen in city shops at 30 per cent higher.

You are certain to appreciate this group.

Men's Blue Serge Suits $29.50

Blue Serge! An indispensable type of suit that every man should have.

Especially as the holiday season approaches you will want a blue serge.

Broadwell's suits are guaranteed against fading, guaranteen to be the best all-wool, guaranteed to give extra wear, and guaranteed to give absolute satisfaction.

Sold on a close margin of profit that stores with higher expense per volume are not able to duplicate.

$39.50 Coats at $24.75

Here a group of five coats reduced for quick selling. No question as to their merit at $39.50. They must be sold. We must have the room. Come early. No where else, we guarantee, such values.

Your Holiday PRESENTS

Five weeks from tomorrow is Christmas

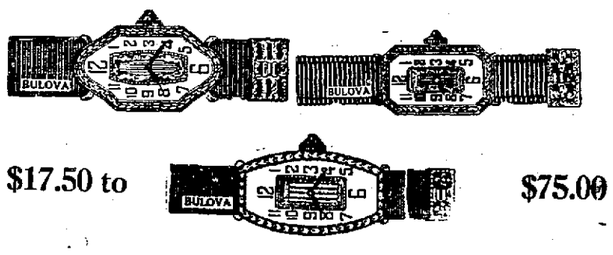

$17.50 to $75.00

The time is here for you to select from our elegant line of

JEWELRY—WATCHES
SILVERWARE
and FANCY NOVELTIES

which are being received daily at our store.
The quality and artistic originality displayed on our shelves will meet with the approval of the most exacting buyers.

Place your orders now

F. E. Wolfarth

Jeweler

No. Citrus Ave. COVINA

MRS. CLARK CALLED NORTH BY DEATH OF BROTHER

Mrs. H. D. Clark was called to San Francisco last Saturday by the death of her brother, William H. Hyatt, which occurred on the 20th. Funeral services were held on Monday. Death occurred after an illness of but a few days.

Mr. Hyatt had practiced law in San Francisco for fifteen years. He was the author of two books, a compilation of California law and "Hyatt's Trials." A contract was received on the day of his burial from an eastern firm for another book. Mr. and Mrs. Hyatt spent last winter in Southern California, residing principally at Pasadena. A widow, son and daughter survive

:: SALE ::

Saturday afternoon, November 28, 2 p. m.

Corner Section Center and Glendora Ave.

2 milk goats

Feed cutter

One-half horse power electric motor

American Dust Sprayer

Wheelbarrow, hose, shovels and other tools

1 trailer

J. C. VAN LAAR

Don't Miss It!

The Choir Minstrel Show

Friday Night, December 4th

High School Auditorium

Seats are now on sale at Nash's Drug Store.

Admission 50c—Reserve seats 25c extra

Don't Miss It!

Gasoline Going Down

VENTURA and SHELL comes clean, is made clean, and SOLD CLEAN

Buy and try!

The Webber Garage

Citrus at Badillo DAD WEBBER, Prop.

LIKE THE LEAVES OF A BOOK

our various new wall paper patterns can be turned very conveniently for examination and comparison. You can compare borders and side wall effects, also one design with another. All our paper effects are new this season—and exclusive.

M. W. CRAWFORD

PAINTING and DECORATING

Res. 329 W. Center St., Covina

Phone 138-43

Covina Theatre

Two shows every night—first show starts 7 p. m., second 8:45

Saturday matinee 2:15 p. m. Phone 110-91

Friday and Saturday, Nov. 27-28

May MacAvoy, Jack Mulhall and Barbara Bedford in

"THE MAD WHIRL"

Mack Sennett Comedy, "Somewhere in Somewhere"

Sportlight Review

Matinee Saturday, 2:15—"Perils of the Wilds"

Sunday and Monday, Nov. 29-30

Lillian Gish in "ROMOLA"

News Events "Felix"

Tuesday and Wednesday, Dec. 1-2

MARION DAVIES in

"LIGHTS OF OLD BROADWAY"

A Reel Western, "Road to Latigo"

Comedy, "Back to Nature"

Thursday, Dec. 3—One Day Only

CONRAD NAGEL and PAULINE STARK in

"SUNUP"

FOUR ACTS of VAUDEVILLE

8:45

LOCALS

For all kinds of notary public work, large assortment of blanks on hand, see Wm. B. Thorne, notary public, old National Bank Building, Covina. Phone 107-83. tf

See ad of I. Worth Everett company, page 8. 1t

Mr. Daniel Boyer has this week bought a lot on West Center street and has let the contract to Charles Decter for a modern Spanish bungalow.

Mr. and Mrs. A. R. Evans were the guests of Mr. and Mrs. W. H. Collins at the Mountain Meadows club for Thanksgiving dinner.

Mrs. C. A. Foreman of Douglas, Arizona, is the guest for several days of Mrs. Gordon C. Douglas and Mrs. R. M. Douglass, also of Mrs. A. W. Feist. Wednesday afternoon Mrs. Gordon Douglas entertained for Mrs. Foreman with an informal tea.

Mr. and Mrs. Gordon C. Douglas and son Tommy and Miss Ellen Clark were dinner guests Thanksgiving day of Mrs. T. W. Jordan in Los Angeles.

Miss Margaret Daniels, a teacher at Fawnskin, and Miss Anna Daniels, who is attending normal school at Santa Barbara, are spending their Thanksgiving vacation with their parents, Mr. and Mrs. L. G. Daniels.

Mr. and Mrs. G. O. Dudderar were dinner guests on Thanksgiving day of Mr. and Mrs. C. A. Davis in Baldwin Park. Other guests were Mr. and Mrs. C. D. Wordon and Mr. and Mrs. I. N. Skidmore and son, Paul, of Baldwin Park.

Mr. and Mrs. H. E. Skinner and son, Marvin, of Glendale, were Sunday guests of Mr. and Mrs. B. W. Dancer. Mr. and Mrs. J. D. Griset and son, John, of Santa Ana, were also guests of Mr. and Mrs. Dancer on Sunday. Thanksgiving day Mr. and Mrs. Dancer spent with Mr. and Mrs. Griset at Santa Ana.

Mr. and Mrs. W. Q. Custer and Mr. and Mrs. W. P. Custer and daughter, Marian Jean, returned Sunday from a week's motor trip through the northern part of the state. They drove through the Big Trees, Big Basin, San Jose, and San Francisco. Mr. and Mrs. W. P. Custer attended the Stanford-California game on Saturday. On the way up they stopped to visit Mr. and Mrs. Glenn Harnish at Fresno.

Mr. and Mrs. M. W. Crawford and Mrs. Anna Ringwalt were dinner guests on Thanksgiving of Mr. and Mrs. Virgil Bonham at Harbor City.

Mr. and Mrs. William Crook and Mrs. Samuel Fisher entertained with a family dinner at the Crook home on Thanksgiving day.

Mr. and Mrs. J. H. Coolman entertained Mr. and Mrs. Lloyd Taylor of Los Angeles and Dr. and Mrs. Paul Taylor of Santa Ana with a dinner party on Thnksgiving day.

Mrs. E. M. Bosworth, Mrs. H. E. Owen and Mrs. J. H. Coolman attended a meeting of the district executives of Foreign Missions of the Methodist church at Pasadena Friday.

Miss Mildred Foreman, a student of Occidental, and Mr. Walter Hale, a former resident of Covina, were guests Saturday evening of Mr. and Mrs. A. W. Feist.

Mr. and Mrs. C. S. Beardsley spent Thanksgiving in Los Angeles.

Mr. and Mrs. Charles Beagle of Los Angeles and Mrs. Elizabeth Lincoln and Mrs. Rhuman of Anaheim were guests on Sunday of Mr. and Mrs. C. L. Beagle.

Mr. and Mrs. Ronald Taylor and Mrs. Annie Taylor were Thanksgiving day guests of Mrs. B. C. Sherman at Long Beach.

Large crowd desired at the bridge, five hundred and kensington given at the Covina Woman's club December 1. Admission 50 cents. 11-27

Rev. and Mrs. John Nicholson spent Thanksgiving with their two daughters, Florence and Helen Nicholson, in Los Angeles.

Mrs. Amos Schofield and baby returned to their home after a few days' visit with Mr. and Mrs. C. A. Leighton.

Miss Marian Nicholson, daughter of Rev. and Mrs. John Nicholson, has just been given a position on the staff at Columbia university.

Mrs. Nellie Blackman, Miss Maud Blackman and Mrs. Ruth Weathers and son spent Thanksgiving with Mr. and Mrs. G. R. Sturdevant in Uplands.

Mr. and Mrs. R. B. Barnes and daughters spent Thursday with Mr. and Mrs. John Haynes at Ontario.

Mr. and Mrs. Herman Allison and daughter, Marjorie, attended the "Joseph Leavinne" concert at the Philharmonic auditorium Thursday evening.

Mr. and Mrs. Frank Anderson of West San Bernardino road entertained at dinner on Thanksgiving. Their guests included Mr. and Mrs. George Anderson, Mr. and Mrs. Walter Stumpf and Mrs. Susan Stumpf of Los Angeles, Mr. and Mrs. D. A. Beardslee and son, Jack, Miss Louise Johnson and Mr. Wesley Coughran of Temple.

Mrs. W. Brookhart and daughter left Wednesday for Redlands, where they are called on account of illness in a sister's family.

Mrs. Rosa Clarke entertained at a Thanksgiving dinner at her home at the San Antonio apartments. Her guests were Mr. and Mrs. Lloyd Murray and daughter, Virginia, of Los Angeles, Mr. and Mrs. Lewis Clarke and Mrs. Florine of Long Beach, and Mrs. John Wilkins.

Mrs. J. A. Carpenter of Boston, who has been spending the winter with her parents, Mr. and Mrs. R. C. Caddell, left Monday for San Francisco, where she met Mr. Carpenter, both of them arriving here at the Caddell home Thursday. Mr. Carpenter, who is traveling in the interests of "Cre-o-Dip" shingles, came by way of Vancouver and Seattle.

Mrs. Rosa Clarke spent Saturday in Los Angeles, the guest of her daughter, Mrs. Lloyd Murray.

Mr. and Mrs. Herbert Valentine Falk of London, England, parents of Mrs. Philip Thurber, arrived on Wednesday to be the guests for some time of Mrs. Minnie Thurber.

Mr. and Mrs. Frank Bisbee and Thanksgiving day guests of Mr. and Mrs. E. H. Walters were Rev. and Mrs. Gustav Goetze and Mrs. Edna Andres.

SAVE with SAFETY at your Rexall DRUG STORE

Puretest Glycerin and Rose Water

will make your skin feel luxurious, soft, smooth and satiny.

It will overcome the harshening effects of wind and weather.

Delightfully frogrant.

Best of all at the price. 25c

Covina Pharmacy

The Rexall Drug Store

RALPH E. FROST

Covina California

"The Mad Whirl" Comes to Covina

"The Mad Whirl," featuring May McAvoy, Jack Mulhall and Barbara Bedford, will start off this week's program tonight (Friday) at the Covina theater. This picture will also be shown tomorrow. It is a story of a clash between a man and a girl.

The Gish sisters will be the featured players Sunday and Monday evenings in "Romola." Ronald Coleman takes the leading male role. "Romola" is said to stand out in bold relief in the grist of a year's film entertainment. The settings for the scenes are gorgeous.

Tuesday and Wednesday nights, "Lights of Old Broadway," with Marion Davies, will be the feature. "A new Marion Davies" tersely describes the artistry of that charming star in her latest stellar production. The picture is said to be a charming successor to "Little Old New York," and was directed by Monta Bell.

Few pictures present such stark realism in setting as "Sun-Up," which is coming to the local theater Thursday night only. But while the interior scenes are rough and rude, the exterior scenes have mirrowed mountain beauty beyond description.

Mr. and Mrs. Ernest Rust and family of Sierra Madre spent Thanksgiving with Mr. and Mrs. Marlan Barnett in Los Angeles.

The Rebekahs will meet for an all-day sewing meeting with Mrs. Froggatt today (Friday). A picnic dinner will be served at noon.

The Royal Neighbors met Friday night for a sewing bee at the Oddfellows' hall. About fifteen were present and after the sewing, light refreshments were served and a social time was enjoyed.

Mr. and Mrs. Thomas E. Traweck, Mr. and Mrs. J. D. Pitzer, Mr. and Mrs. J. Pitzer, Miss Marjorie Traweck and Mr. Clyde Batchelder were Thanksgiving dinner guests of Mr. and Mrs. George T. Morris at Cucamonga.

Mr. and Mrs. J. P. Vaughn entertained a bridge club of which they are members on Wednesday evening. Thanksgiving decorations were used in the rooms and in the refreshments.

Mr. and Mrs. R. W. Estep entertained a number of their friends at a charming Thanksgiving dinner party. The guests included Mr. F. B. Cliston and Mr. and Mrs. Samuel Stevens of San Dimas, Mr. and Mrs. M. B. Mills, Mr. and Mrs. S. L. Buckles, Mr. and Mrs. C. A. Buckles and son, Clarence, of Pomona.

Guests on Thanksgiving of Mr. and Mrs. W. L. Ferguson were Mr. and Mrs. J. Flannel, Mr. and Mrs. C. T. Coultrot, Mrs. Kittle Schuller and Mr. M. Fierday, all of Long Beach.

Friends of Mr. John Rodeck, formerly of Covina, will regret to learn that his brother, Mr. F. G. Rodeck, died at his home in San Jose last Saturday. The funeral was on Monday.

Mr. and Mrs. William Lavayea of Fresno were guests of Mr. and Mrs. Roy Winder on Wednesday. Mrs. Anna Winder returned with the Lavayeas to spend the winter.

Deepest reverence for the departed, sincerest sympathy for the bereaved, wide experience in rightly fulfilling all duties, large and small, to both. Could you ask for more?

E. S. Christiansen

Formerly Custer & Christiansen

FUNERAL DIRECTOR

124 S. Citrus Ave. Covina

Phone 123-45

AMBULANCE SERVICE

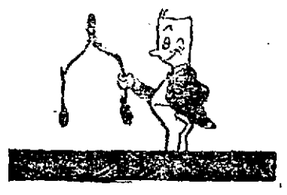

If all the wishes made over the turkeys' wishbones this Thanksgiving, come true— how in the world are we going to find the houses for all the people who will want homes of their own?

I. WORTH EVERETT COMPANY

Real Estate — Insurance

Phone 147-11

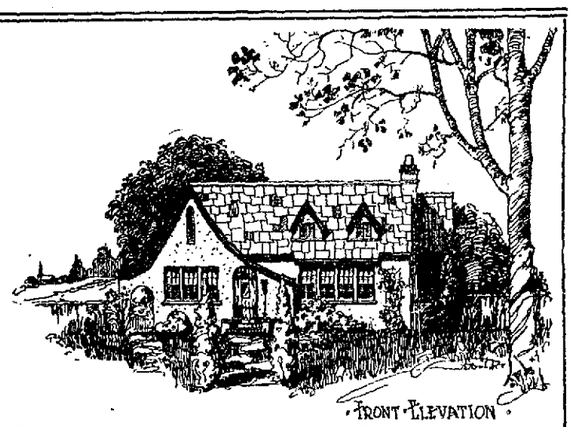

This Beautiful Home

is but one of more than two hundred featured in our PLAN ALBUMS.

Your inspection is invited.

Ask us more about our PLAN SERVICE.

We can put you in touch with competent contractors and *assist you in financing,*

Viney-Milliken Lumber Company

554 No. Citrus Ave. Phone 281-11

Branches: Baldwin Park, Burbank and Lankershim

SATURDAY SPECIALS

Permission Pears, No. 2½ 25c

Tommy Tucker Sliced Peaches, No. 2½ 20c

Catalina Peaches, halves, No. 2½ 18c

Clark's Grocery

BERTHA H. CLARK Phone 191-72

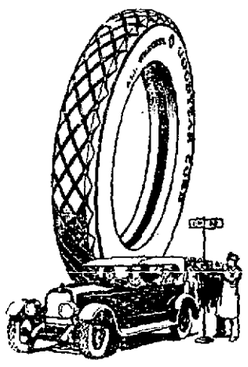

SPECIAL PRICES

30x3½ O. S. All-Weather Cord $16.75

31x4 O. S. All-Weather Cord $24.75

32x4 O. S. All-Weather Cord $27.15

Pathfinder O. S. Cords for 3½ rims at $11.75

Pearson Radio

The Best Radio at the Price

Amazing price reductions make the Pearson line the outstanding value in the radio field today.

Developed by the Pearson Division of the Electrical Research Laboratories, this 5-tube set possesses the maximum in clarity, selectivity, volume at any distance, and positive, easy control.

The name Pearson means satsifaction.

Circuits licensed under navy patents.

A demonstration of the Pearson will prove its right to leadership—regardless of make, name and price.

We have a large stock of Michelin Quality Tires and Tubes at amazing prices. Get a quotation before buying.

Zug's Auto Repair Shop

Phone 186-61 First and School Sts.

RADIO

Stewart-Warner Matched Unit Radio

The best radio value—a distance getter

$65.00 less accessories

Kellogg "Wave Master" Receiver

The one dial set that does what it should

$125.00 less accessories

I will be glad to demonstrate in your home at any time

If your radio goes hay-wire in the evening call 108-31

HAROLD HOUSER

Shop phone 132-21 COVINA

Wise Cracks

A fine looking suit that doesn't wear well is about as useful to you as a busted tire.

An optomist is a guy who works out a cross word puzzle with a fountain pen.

A good example is the best sermon. A tailor made suit is its best advertisement. See the chap that has one.

COVINA VALLEY TAILORING CO.

CHAS. H. HARRIS, Prop.

Phone 146-42 Covina, Cal.

Argus Want Ads Bring Immediate Results

LOCALS

HAVE YOUR BROKEN FURNITURE REPAIRED AND REFINISHED LIKE NEW. SEE DOBSON, 411 N. CITRUS AVE. tf

Mrs. W. L. Ferguson and her committee are busy making plans for the Woman's club card party and kensington.

Mr. and Mrs. Sherman Gail and daughter spent Thanksgiving day with Mr. and Mrs. M. H. Mayberry at Anaheim.

Thanksgiving dinner guests of Mr. and Mrs. W. A. George were Mr. and Mrs. R. P. Anderson and Mr. Vancil Marshall.

Mr. and Mrs. W. M. Griswold entertained Mrs. H. M. Wilson and family at dinner on Thanksgiving.

Mr. and Mrs. W. A. Knowlton of Pasadena were guests Thanksgiving day of Mr. and Mrs. F. W. Gail.

Mr. and Mrs. Ralph McConnell of Los Angeles called to see their uncle and aunt, Rev. and Mrs. S. J. McConnell of School street, Sunday afternoon, and found both improving, Mr. McConnell from a serious attack of "flu," and Mrs. McConnell from a nervous breakdown.

Mr. and Mrs. James Boots and family spent Thanksgiving day with Mr. and Mrs. Edgar Mitchell in Los Angeles.

Mr. and Mrs. C. F. Hassheider, Mrs. Meta Brunjes, Mr. and Mrs. Ted Hoogendyk, Mr. and Mrs. William Hoogendyk and family, Mr. and Mrs. Thomas Brunjes, and Mr. and Mrs. F. H. Sowle attended a Thanksgiving day family party at the home of Mr. and Mrs. John Brunjes at Glendora. The occasion was also the birthday of Mr. John Brunjes.

Mr. and Mrs. W. P. Custer entertained with a family dinner Thursday. The guests included Mr. and Mrs. W. Q. Custer, Mr. Clyde Custer, Mr. and Mrs. A. E. Harnish, and Mr. Earl Harnish.

Mr. and Mrs. George Kerckhoff and Mrs. Minnie Snodgrass spent Thanksgiving with Mr. and Mrs. A. H. Jordan in Los Angeles.

Mr. and Mrs. O. M. Fisher of Long Beach were dinner guests on Sunday of Mr. and Mrs. A. E. Harnish.

IRWINDALE

Mr. and Mrs. T. E. Foster and family were Thanksgiving dinner guests of Mr. and Mrs. Fred Wilson in Whittier.

Mrs. Florence Strawn, who has been the guest of Mr. and Mrs. Ralph Lang, returned to Los Angeles Monday.

Mr. and Mrs. F. L. Worley were host and hostess at a charming dinner on Thanksgiving day. Their guests included Mr. and Mrs. W. H. Shaffer and family of Claremont, Mrs. Martha Collins and Misses Ethel and Lola Collins of Glendora, Mr. and Mrs. W. C. Duncan, Mr. and Mrs. John Van Buskirk and family, and Mrs. Edward Crimes.

Thanksgiving dinner guests of Mr. and Mrs. Ralph Lang were Mr. and Mrs. James Scott, Miss Ella Scott, Mr. and Mrs. John Lang, and Mrs. Florence Strawn.

The Irwindale Miscellany club will have an all-day meeting on December 1st at the home of Mrs. C. E. Crawford in Covina. The day will be spent in finishing the comforts that were started last meeting. These comforts are for the babies in the Maternity Cottage in Los Angeles. Each member is requested to bring a gift for the mothers at the cottage. A special meeting of the club was held on Tuesday at the home of Mrs. Homer Hostetler to sew for the family whose home was burned last Sunday afternoon.

Mrs. John Lang, Mrs. F. L. Worley and Mrs. Florence Crimes spent Monday in Los Angeles.

Mr. and Mrs. H. F. Wiley spent Thanksgiving with Mr. and Mrs. Clark Baird in Covina.

Mrs. Florence Hamlin and daughter, Loraine, of Eagle Rock spent Sunday with Mr. and Mrs. F. D. Philleo.

Mrs. H. E. Craddock of Missoula, Montana, who is spending the winter in Long Beach, arrived Thursday evening to spend some time with Mr. and Mrs. H. F. Wiley. Mr. Craddock will join Mrs. Craddock later.

Mr. and Mrs. F. D. Philleo entertained at dinner Thanksgiving. Their guests were Mrs. Frances Worcester and Mr. Robert Cook of Pomona.

Mr. and Mrs. A. R. Taylor and Verne Taylor attended a family reunion at the home of Mr. and Mrs. Maurice D. Curtiss in El Monte on Thursday. Other guests were Mrs. Hannah E. Taylor, Mr. and Mrs. W. B. B. Taylor and Mr. Maunard Taylor of South Pasadena.

Mr. and Mrs. F. P. Harris were Thanksgiving guests of Mr. and Mrs. Sidney White in Los Angeles.

Mr. and Mrs. H. M. Kendall and Gloria and Arley Kendall spent Thanksgiving in Pasadena, guests of Mr. and Mrs. Cecil Reece.

Mr. and Mrs. William McNamara and Mr. and Mrs. Henry Rice of Monterey Park were dinner guests on Thursday of Mr. and Mrs. Walter Martin in Covina.

Mrs. Clara Ayers and Mr. and Mrs. C. T. Roberts attended a family dinner on Thanksgiving day at the home of Mr. and Mrs. L. T. Bashore at Pomona.

Mr. and Mrs. Walter Starbuck, with a party of relatives, spent Sunday at Big Bear.

Mrs. A. T. Anderson and her brother, Mr. Fred Johnson of Duluth, Minnesota, spent Thanksgiving in San Pedro.

Mr. and Mrs. F. P. Harris were guests on Sunday of Mr. and Mrs. Robert Smith in Pomona.

WEST COVINA

WEST COVINA ....

Mrs. Chris Kranz and Miss Frances and Mr. Charles Kranz were guests on Thursday of Mrs. M. Lorenzon at Long Beach. Mrs. Lorenzon returned to spend some time with Mrs. Kranz.

Mr. and Mrs. B. S. Barker, Mr. and Mrs. Richard Pallister, Mr. and Mrs. Emmet Burt and family, Mr. and Mrs. Ray Doran, Mr. and Mrs. Carl Wagerly and family and Mrs. Ida Shepard and family spent Sunday in San Pedro.

Mr. and Mrs. O. H. Jaroch entertained at dinner on Thanksgiving Mr. and Mrs. J. A. Taschner and family of Hemet. The Taschners are remaining over the week-end.

Mr. and Mrs. O. H. Jaroch were guests of Mr. and Mrs. Henry Orme at a delightful anniversary dinner given by the Masonic lodge No. 458 at the "Elite" in Los Angeles, Friday evening. The occasion was the tenth birthday of the lodge. Some four hundred guests were seated at one large and several small tables on which yellow roses and violets were banked in great profusion. Mr. and Mrs. Jaroch were at the large table, where the past-masters and their wives were seated. A wonderful dinner including a gorgeous birthday cake measuring 36 inches across and beautifully decorated with yellow roses and violets, was served. Each lady was presented with a corsage of violets. Throughout the meal singers and an orchestra entertained the guests.

Former residents of Rice county, Kansas, held their annual picnic at the West Covina clubhouse Thanksgiving day.

Dinner guests on Sunday of Mr. and Mrs. O. H. Jaroch were Mr. and Mrs. Glen Willard and Misses Frances and Helen Willard of Monrovia, and Mr. and Mrs. J. A. Taschner and Mr. Sherman Taschner of Hemet.

Mr. and Mrs. H. Jackson and Mr. Jackson's mother of Los Angeles were guests on Sunday of Mr. and Mrs. I. F. Reynolds.

Ardin Hotchkiss and Frank Day of Baldwin Park, classmates at Stanford, are spending Thanksgiving vacation with their parents.

Thanksgiving day guests of Mr. and Mrs. I. F. Reynolds were Mrs. Alexander of Avocada Heights, and Mr. Albert Alexander of El Monte and Miss Della Reynolds, who is home from Southern Branch for the week-end.

San Gabriel Valley Milling Company

PEX FEEDS ALL-WAYS UNIFORM

Phone 214-11

ONE push on the starter—and WHEE!—the new winter "Red Crown" is off like a *shot!*

"*Wild* to go"—*crowded* with mileage!—*the* achievement of our 47-years of gasoline-making experience! Fill at the "Red Crown" pump and see!

STANDARD OIL COMPANY (California)

NEW WINTER "RED CROWN"

On the famous

Los Angeles Limited

No wonder passengers step from the famous Los Angeles Limited with a happy smile—they feel refreshed and rested throughout their journey by the luxurious shower baths and other de luxe features of service on this premier train. Among these are—

Barber for men and women, Valet, Ladies Maid, Hairdressing, Manicuring, Etc. Then there is the luxurious observation parlor, men's buffet, ladies' lounge room, library and luxurious dining cars with food and service which leaves nothing to be desired.

STRAIGHT THROUGH to CHICAGO
"Real Service Every Mile of the Way"

Lv. Los Angeles - 10:51 a.m Ar. Chicago - 8:50 a.m.

Through sleepers daily to Chicago, Omaha, St. Louis, Kansas City, Denver, Salt Lake City, Minneapolis, Butte and Salt Lake City.

Union Pacific

J. CRUICKSHANK, G. A.
221 So. Broadway Los Angeles, Calif.
Tel. Main 8900

ONE-PROFIT... *Illustrated*

So that Any Layman Can Understand It

1/5 of a car's cost *is in the* Engine

Studebaker builds all its own engines, thus eliminating engine makers' profits

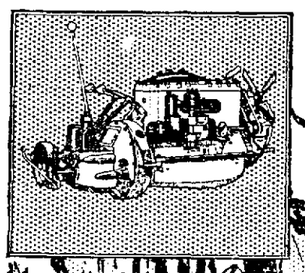

1/3 of a car's cost *is in the* Body

Studebaker builds all its own bodies, eliminating body makers' profits

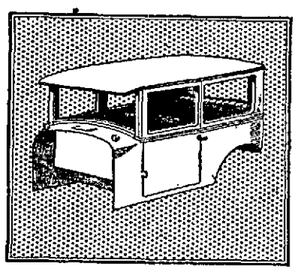

Why Studebaker can sell for $1195 this Standard Six Coach [*Unit-Built*]

THIS fine motor car is possible at the price only because of One-Profit manufacture, as illustrated above.

Few "manufacturers" have foundries, forges, etc., to make their own engines—yet one-fifth of the cost of a car is in the engine. Even fewer build their own bodies—yet one-third of the cost of an automobile is in the body.

Studebaker alone, of all quality car makers, has the enormous facilities necessary for making *all* its own bodies, *all* engines, and *all* gear sets, springs, differentials, steering gears, clutches, axles, gray iron castings and drop forgings.

$100,000,000 facilities for One-Profit cars

The only other maker with comparable facilities is Ford. Studebaker has net assets of over $100,000,000 concentrated on the economical manufacture of fine cars.

One-Profit manufacture cuts into the vital "heavy cost" spots of a car ... where savings count the most.

These major savings which Studebaker achieves by eliminating profits of outside parts and body makers are passed on to the users of Studebaker cars. They are represented by better materials, finer workmanship, and more equipment—all at a low price—as in the Standard Six Coach, here illustrated.

Unit-Built construction

Studebaker facilities result, too, in Unit-Built construction—in cars designed, engineered and built as units. The hundreds of parts used in a Studebaker car function together as a unit, resulting in longer life, greater riding comfort. Scores of thousands of miles of excess transportation thus are built into Studebaker cars.

And "No-Yearly-Models"

As a natural outgrowth of those two factors, a third great advantage to the buyer is attained—"No-Yearly-Models." Because all phases of manufacture are directly under Studebaker control, Studebaker cars are constantly kept up-to-date. Improvements are continually added, not saved up for spectacular annual announcements which make cars artificially obsolete. Resale values are thus stabilized.

World's Most Powerful Car of its size and weight

at lowest price ever placed on an enclosed car by Studebaker

BASED upon the rating of the N. A. C. C. and Society of Automotive Engineers, the Studebaker Standard Six is the most powerful car of its size and weight.

The most popular car in the Standard Six line is the Coach—the lowest priced enclosed car ever offered by Studebaker. Thirty-one makes have 5-passenger closed models which cost from $50 to $1,990 more than the Standard Six Coach but have less rated horsepower.

The Standard Six Coach is an unusually comfortable car with much more room than the average coach. It seats five passengers with ample leg and head room—with room to enter or leave without disturbing occupant of folding seat. Extra long springs give protection from road shock. Full-size balloon tires add to its riding ease.

In the Standard Six Coach we use northern ash and maple in the body construction—the same as in our Big Six models.

In its complete equipment there's a gasoline gauge on the dash, an 8-day clock, automatic windshield cleaner, rear-view mirror, ash receiver, cowl ventilator, stop light, dome light, tire carrier locked by the same key that locks door and the splendid coincidental lock to ignition and steering wheel. Spark control is automatic. Lights are controlled from the steering wheel.

We will gladly demonstrate this car and finance its purchase on Studebaker's fair and liberal Budget Payment Plan.

Studebaker Standard Six Coach

$1195—freight and war tax extra

Under Studebaker's fair and liberal Budget Payment Plan, this Coach may be purchased out of monthly income for an initial payment of only **$286**

ELSBERY REYNOLDS, Jr., Inc.

Citrus and San Bernardino COVINA

THIS IS A STUDEBAKER YEAR